for PDF - 35427-P (List 40090 Entry 406)

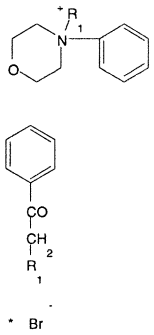

- ***Chemical Data***

CAS Registry No.	MW	Molecular Formula
7401-21-0	362	C18H20NO2.Br

- ***CNAM Chemical Names***