for PDF - 35605-J (List 40090 Entry 411)

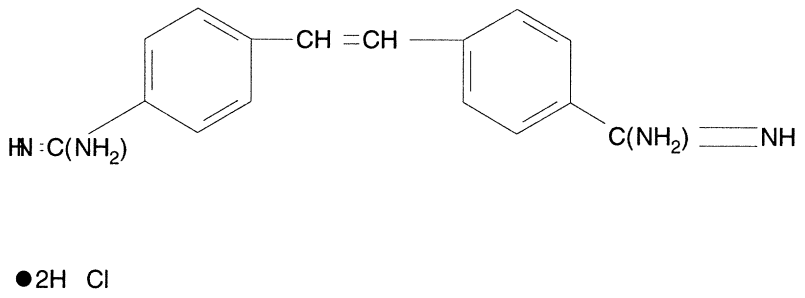

- ***Chemical Data***

CAS Registry No.	MW	Molecular Formula
6935-63-3	337	C16H16N4.2ClH

- ***CNAM Chemical Names***

BENZENECARBOXIMIDAMIDE, 4,4'-(1,2-ETHENEDIYL)BIS-, DIHYDROCHLORIDE (9CI)
4,4'-STILBENEDICARBOXAMIDINE, DIHYDROCHLORIDE (8CI)
4,4'-DIAMIDINOSTILBENE DIHYDROCHLORIDE
BENZAMIDINE, 4,4'-VINYLENEDI-, DIHYDROCHLORIDE
NCI 174
STILBAMIDINE DIHYDROCHLORIDE
WLN: MUYZR D1U1R DYZUM &GH 2