for PDF - 360211-R (List 40090 Entry 1821)

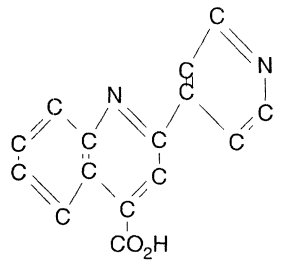

- ***Chemical Data***

CAS Registry No.	MW	Molecular Formula
14228-23-0	250	C15H10N2O2

- ***CNAM Chemical Names***