for PDF - 36534-S (List 40090 Entry 424)

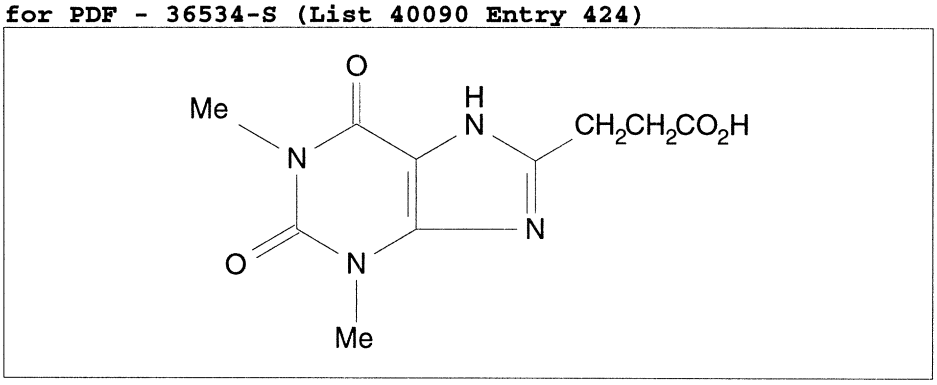

- ***Chemical Data***

CAS Registry No.	MW	Molecular Formula
5438-69-7	252	C10H12N4O4

- ***CNAM Chemical Names***

  8-THEOPHYLLINEPROPIONIC ACID