for PDF - 36824-J (List 40090 Entry 428)

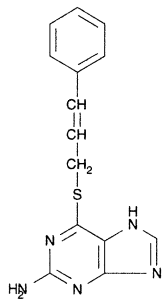

- ***Chemical Data***

CAS Registry No.	MW	Molecular Formula
6266-72-4	283	C14H13N5S

- ***CNAM Chemical Names***