for PDF - 38525-I (List 40090 Entry 444)

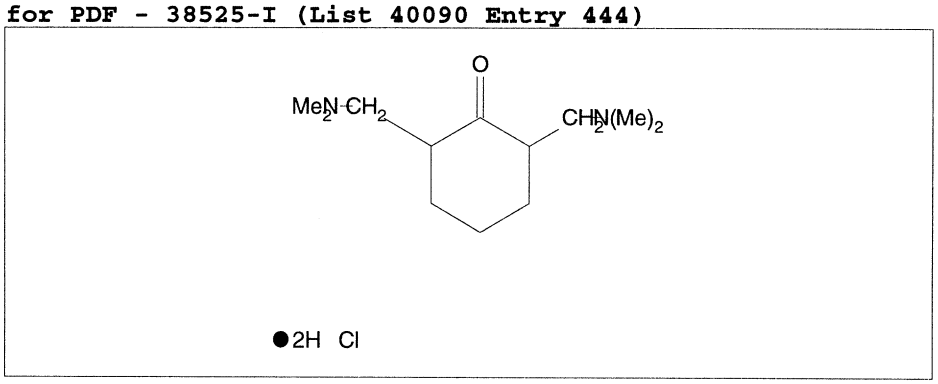

- ***Chemical Data***

CAS Registry No.	MW	Molecular Formula
20115-17-7	285	C12H24N2O.2ClH

- ***CNAM Chemical Names***