for PDF - 38528-L (List 40090 Entry 445)

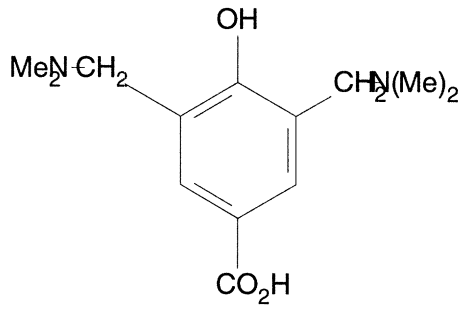

- ***Chemical Data***

CAS Registry No.	MW	Molecular Formula
6333-24-0	252	C13H20N2O3

- ***CNAM Chemical Names***