for PDF - 38777-H (List 40090 Entry 452)

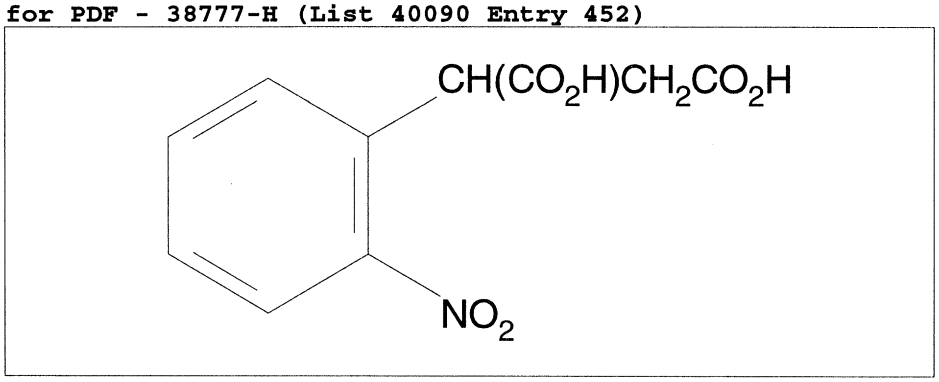

- ***Chemical Data***

CAS Registry No.	MW	Molecular Formula
6332-94-1	239	C10H9NO6

- ***CNAM Chemical Names***