for PDF - 38852-N (List 40090 Entry 454)

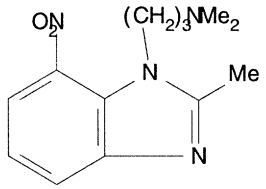

- ***Chemical Data***

CAS Registry No.	MW	Molecular Formula
960-77-0	335	C13H18N4O2.2ClH

- ***CNAM Chemical Names***