for PDF - 39207-X (List 40090 Entry 456)

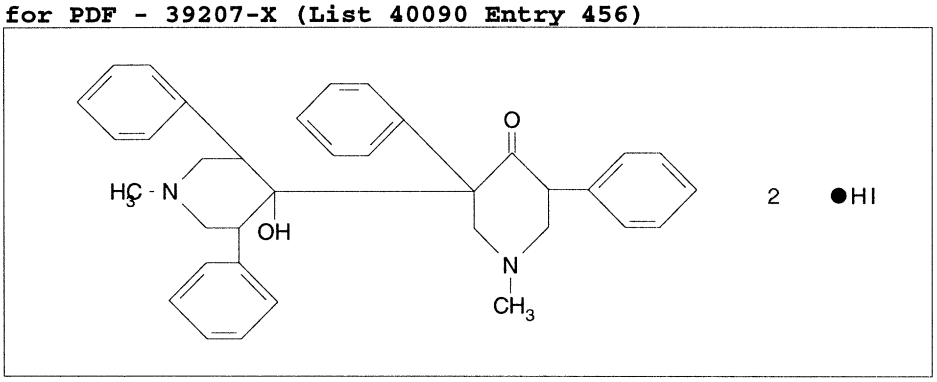

- ***Chemical Data***

CAS Registry No.	MW	Molecular Formula
	787	C36H38N2O2.2HI

- ***CNAM Chemical Names***