for PDF - 401366-Z (List 40090 Entry 1894)

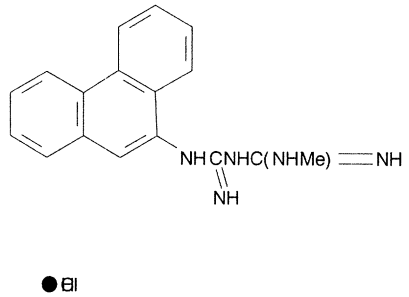

- ***Chemical Data***

CAS Registry No.	MW	Molecular Formula
7598-11-0	328	C17H17N5.ClH

- ***CNAM Chemical Names***