for PDF - 403251-Y (List 40090 Entry 1898)

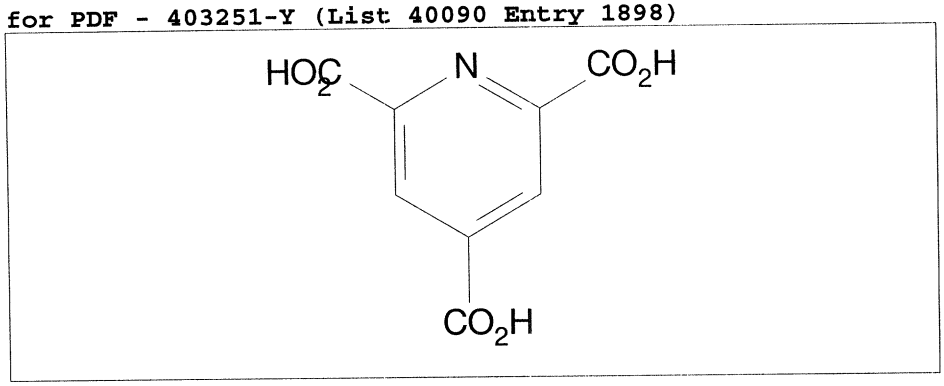

- ***Chemical Data***

CAS Registry No.	MW	Molecular Formula
536-20-9	211	C8H5NO6

- ***CNAM Chemical Names***

  2,4,6-PYRIDINETRICARBOXYLIC ACID