for PDF - 40663-H (List 40090 Entry 474)

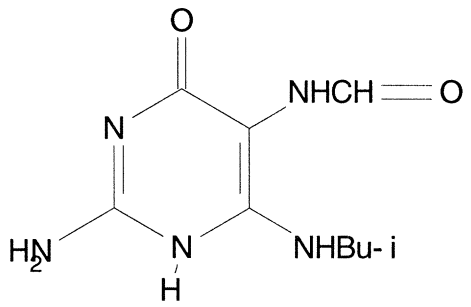

- ***Chemical Data***

CAS Registry No.	MW	Molecular Formula
93483-82-0	225	C9H15N5O2

- ***CNAM Chemical Names***