for PDF - 40787-Q (List 40090 Entry 476)

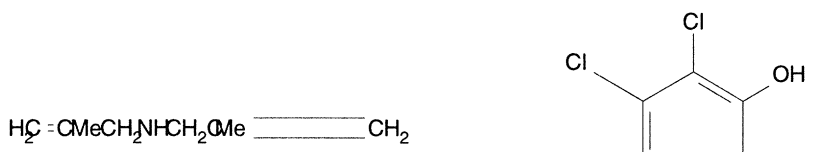

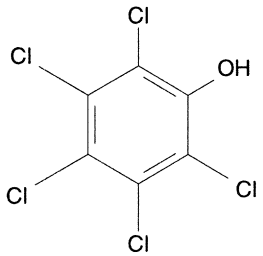

- ***Chemical Data***

CAS Registry No.	MW	Molecular Formula
6338-67-6	392	C8H15N.C6HCl5O

- ***CNAM Chemical Names***