for PDF - 41663-S (List 40090 Entry 489)

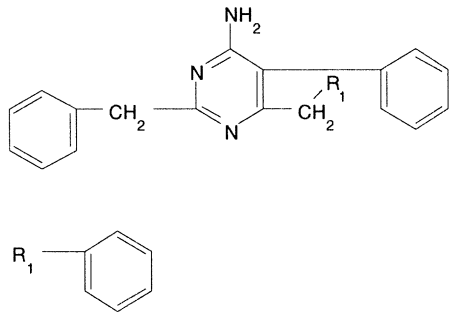

- ***Chemical Data***

CAS Registry No.	MW	Molecular Formula
6307-01-3	351	C24H21N3

- ***CNAM Chemical Names***