for PDF - 43176-N (List 40090 Entry 522)

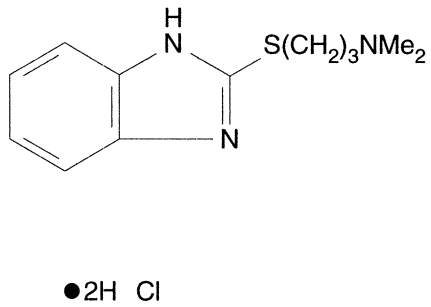

- ***Chemical Data***

CAS Registry No.	MW	Molecular Formula
	308	C12H17N3S.2ClH

- ***CNAM Chemical Names***