for PDF - 44596-H (List 40090 Entry 536)

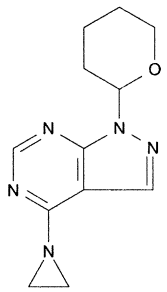

- ***Chemical Data***

CAS Registry No.	MW	Molecular Formula
93086-44-3	245	C12H15N5O

- ***CNAM Chemical Names***

1H-PYRAZOLO[3,4-D]PYRIMIDINE, 4-(1-AZIRIDINYL)-1-(TETRAHYDRO-2H-PYRAN-2-YL)-

1H-PYRAZOLO[3,4-D]PYRIMIDINE, 4-(1-AZIRIDINYL)-1-TETRAHYDROPYRAN-2-YL-