for PDF - 4623-H (List 40090 Entry 48)

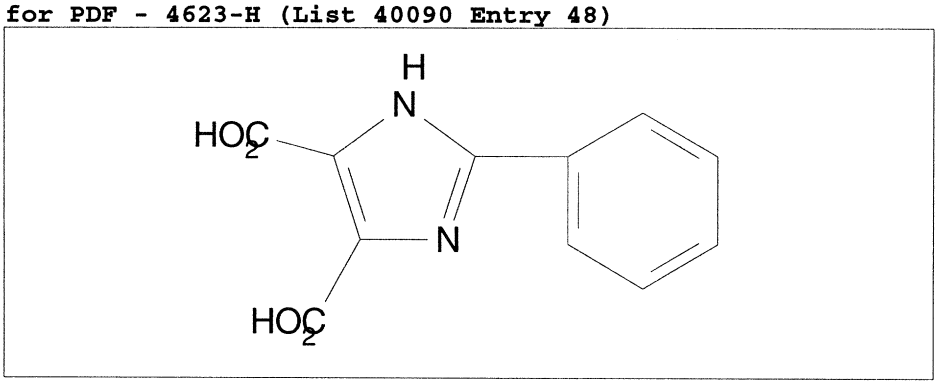

- ***Chemical Data***

CAS Registry No.	MW	Molecular Formula
888-60-8	232	C11H8N2O4

- ***CNAM Chemical Names***