for PDF - 4631-P (List 40090 Entry 49)

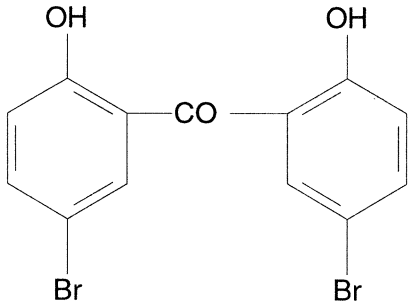

- ***Chemical Data***

CAS Registry No.	MW	Molecular Formula
82845-53-2	372	C13H8Br2O3

- ***CNAM Chemical Names***