for PDF - 47924-X (List 40090 Entry 581)

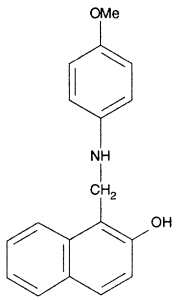

- ***Chemical Data***

CAS Registry No.	MW	Molecular Formula
6638-24-0	279	C18H17NO2

- ***CNAM Chemical Names***