for PDF - 48160-G (List 40090 Entry 588)

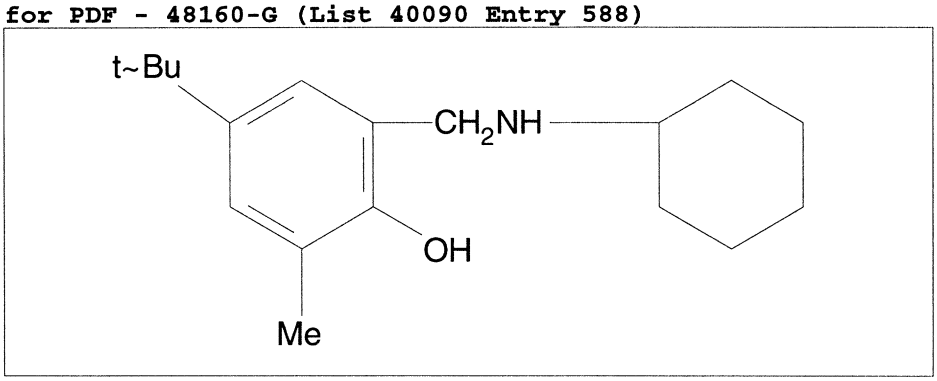

- ***Chemical Data***

CAS Registry No.	MW	Molecular Formula
6640-90-0	275	C18H29NO

- ***CNAM Chemical Names***