for PDF - 48162-I (List 40090 Entry 589)

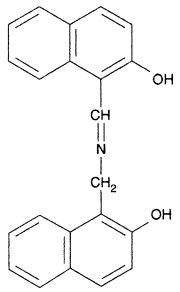

- ***Chemical Data***

CAS Registry No.	MW	Molecular Formula
6640-91-1	327	C22H17NO2

- ***CNAM Chemical Names***