for PDF - 48521-W (List 40090 Entry 601)

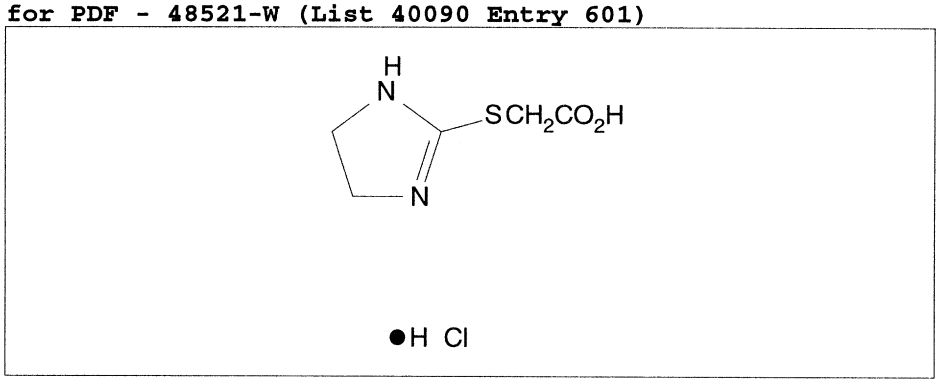

- ***Chemical Data***

CAS Registry No.	MW	Molecular Formula
34283-85-7	197	C5H8N2O2S.ClH

- ***CNAM Chemical Names***