for PDF - 48684-Y (List 40090 Entry 604)

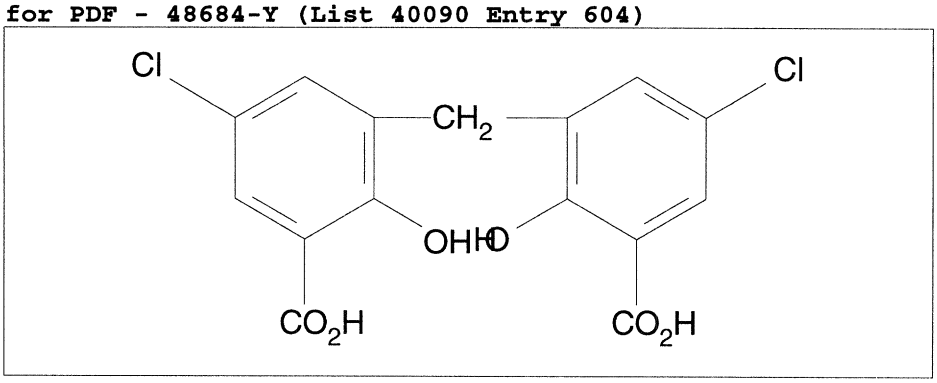

- ***Chemical Data***

CAS Registry No.	MW	Molecular Formula
6342-09-2	357	C15H10Cl2O6

- ***CNAM Chemical Names***