for PDF - 48693-K (List 40090 Entry 605)

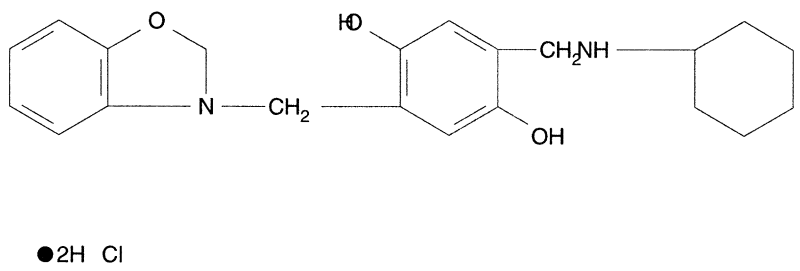

- ***Chemical Data***

CAS Registry No.	MW	Molecular Formula
	427	C21H26N2O3.2ClH

- ***CNAM Chemical Names***