**for PDF - 4928-N (List 40090 Entry 51)**

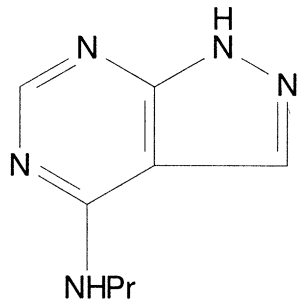


- ***Chemical Data***

| CAS Registry No. | MW | Molecular Formula |
|---|---|---|
| 5401-46-7 | 177 | C8H11N5 |

- ***CNAM Chemical Names***

1H-PYRAZOLO[3,4-D]PYRIMIDINE, 4-(PROPYLAMINO)- (8CI)
1H-PYRAZOLO[3,4-D]PYRIMIDINE, 4-PROPYLAMINO-
4-N-PROPYLAMINO-1H-PYRAZOLO(3,4-D)PYRIMIDINE
4-PROPYLAMINO-1H-PYRAZOLO[3,4-D]PYRIMIDINE
M 57
PAPP