**for PDF - 49487-W (List 40090 Entry 619)**

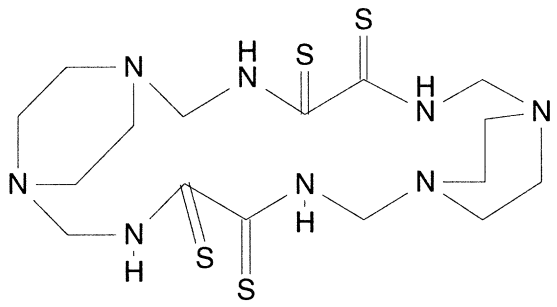


- ***Chemical Data***

| CAS Registry No. | MW | Molecular Formula |
|---|---|---|
| 6342-26-3 | 461 | C16H28N8S4 |

- ***CNAM Chemical Names***