for PDF - 479-Z (List 40090 Entry 1)

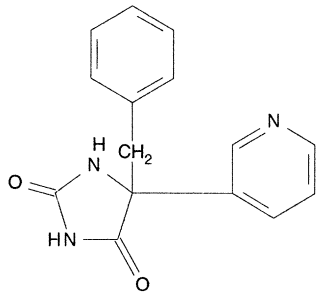

- ***Chemical Data***

CAS Registry No.	MW	Molecular Formula
5343-62-4	267	C15H13N3O2

- ***CNAM Chemical Names***

5-BENZYL-5-(3-PYRIDYL)HYDANTOIN