for PDF - 49713-S (List 40090 Entry 622)

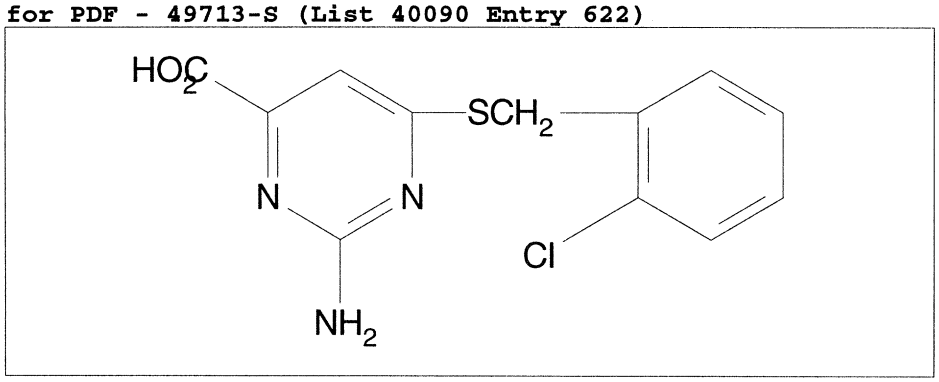

- ***Chemical Data***

CAS Registry No.	MW	Molecular Formula
16490-13-4	296	C12H10ClN3O2S

- ***CNAM Chemical Names***