for PDF - 52075-L (List 40090 Entry 647)

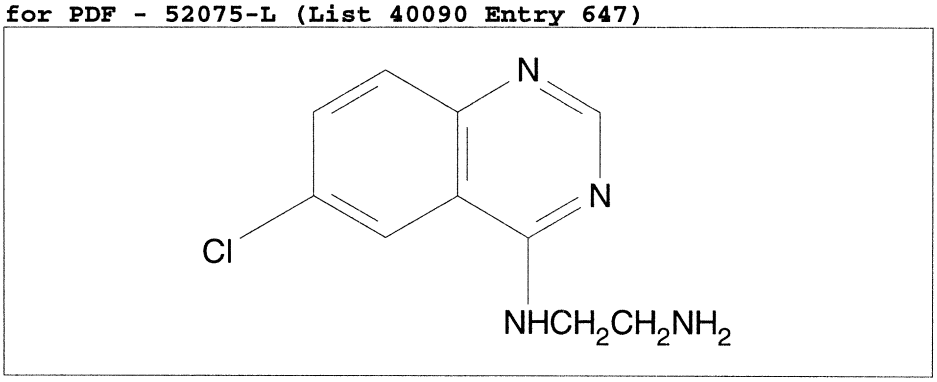

- ***Chemical Data***

CAS Registry No.	MW	Molecular Formula
6637-19-0	223	C10H11ClN4

- ***CNAM Chemical Names***