for PDF - 52445-N (List 40090 Entry 651)

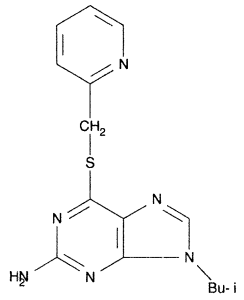

- ***Chemical Data***

CAS Registry No.	MW	Molecular Formula
92580-99-9	314	C15H18N6S

- ***CNAM Chemical Names***