for PDF - 5347-S (List 40090 Entry 57)

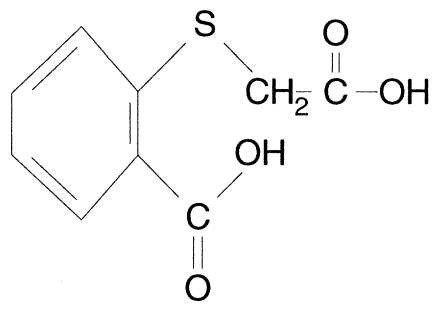

- ***Chemical Data***

CAS Registry No.	MW	Molecular Formula
135-13-7	212	C9H8O4S

- ***CNAM Chemical Names***

BENZOIC ACID, 2-[(CARBOXYMETHYL)THIO]- (9CI)
BENZOIC ACID, O-[(CARBOXYMETHYL)THIO]- (8CI)
(O-CARBOXYPHENYLTHIO)ACETIC ACID
2-CARBOXYPHENYLTHIOGLYCOLIC ACID
ACETIC ACID,(2-CARBOXYPHENYL)THIO-
BENZOIC ACID, [2-(CARBOXYMETHYL)THIO]-
O-[(CARBOXYMETHYL)THIO]BENZOIC ACID
O-[(CARBOXYPHENYL)THIO]GLYCOLLIC ACID
WLN: QV1SR BVQ
[2-(CARBOXYMETHYL)THIO]BENZOIC ACID
[O-(CARBOXYPHENYL)MERCAPTO]ACETIC ACID