for PDF - 55462-R (List 40090 Entry 679)

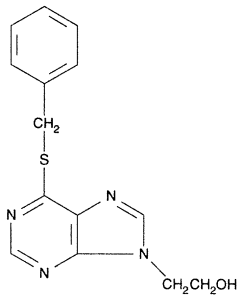

- ***Chemical Data***

CAS Registry No.	MW	Molecular Formula
2881-90-5	286	C14H14N4OS

- ***CNAM Chemical Names***