for PDF - 5620-P (List 40090 Entry 61)

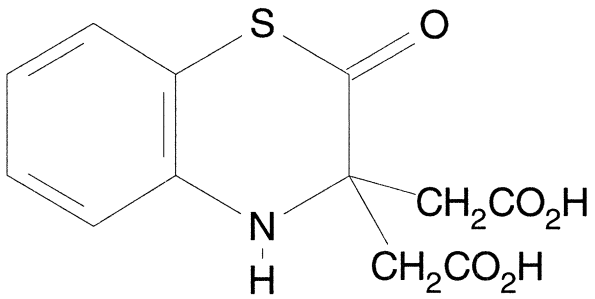

- ***Chemical Data***

CAS Registry No.	MW	Molecular Formula
6289-18-5	281	C12H11NO5S

- ***CNAM Chemical Names***