for PDF - 57443-U (List 40090 Entry 694)

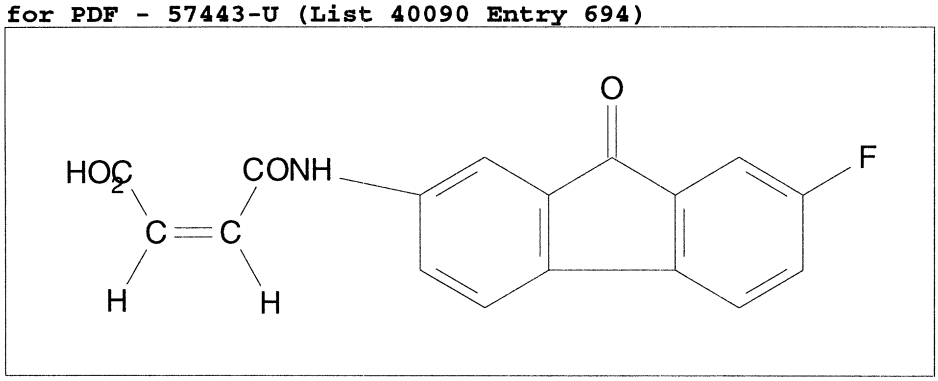

- ***Chemical Data***

CAS Registry No.	MW	Molecular Formula
7255-73-4	311	C17H10FNO4

- ***CNAM Chemical Names***