for PDF - 57788-U (List 40090 Entry 696)

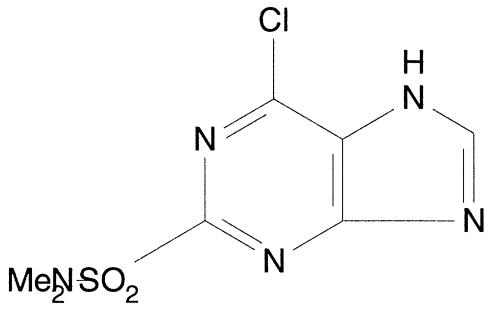

- ***Chemical Data***

CAS Registry No.	MW	Molecular Formula
89695-09-0	262	C7H8ClN5O2S

- ***CNAM Chemical Names***