for PDF - 57850-N (List 40090 Entry 698)

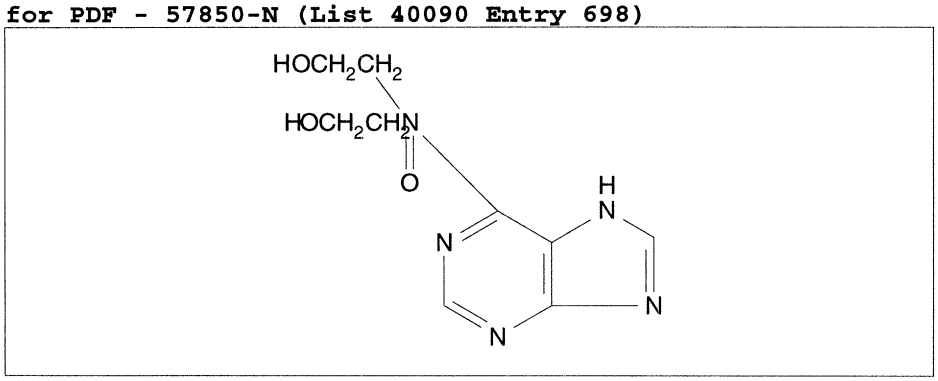

- ***Chemical Data***

CAS Registry No.	MW	Molecular Formula
	239	C9H13N5O3

- ***CNAM Chemical Names***