for PDF - 58255-C (List 40090 Entry 704)

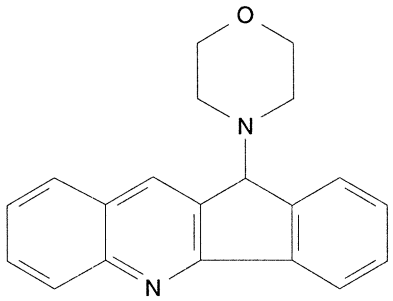

- ***Chemical Data***

CAS Registry No.	MW	Molecular Formula
6626-63-7	302	C20H18N2O

- ***CNAM Chemical Names***