for PDF - 59276-N (List 40090 Entry 709)

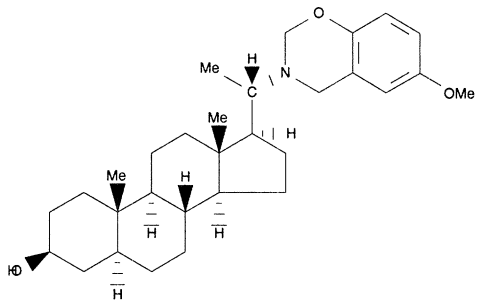

- ***Chemical Data***

CAS Registry No.	MW	Molecular Formula
	468	C30H45NO3

- ***CNAM Chemical Names***