for PDF - 59349-R (List 40090 Entry 711)

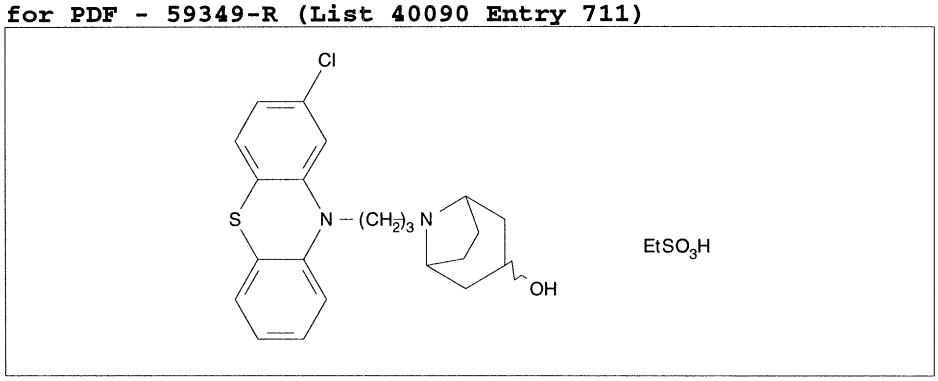

- ***Chemical Data***

CAS Registry No.	MW	Molecular Formula
	511	C22H25ClN2OS.C2H6O3S

- ***CNAM Chemical Names***

ETHANESULFONIC ACID, COMPD. WITH 8-[3-(2-CHLOROPHENOTHIAZIN-10-YL) PROPYL]-3-NORTROPANOL (1:1)