for PDF - 59486-Q (List 40090 Entry 713)

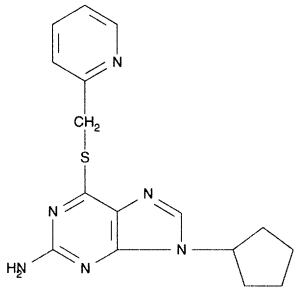

- ***Chemical Data***

CAS Registry No.	MW	Molecular Formula
93014-76-7	326	C16H18N6S

- ***CNAM Chemical Names***