for PDF - 61747-X (List 40090 Entry 722)

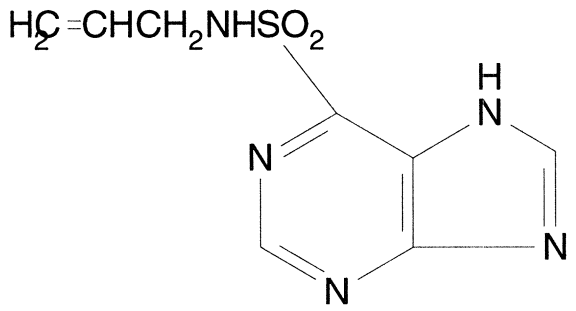

- ***Chemical Data***

CAS Registry No.	MW	Molecular Formula
90223-74-8	239	C8H9N5O2S

- ***CNAM Chemical Names***