for PDF - 624983-N (List 40090 Entry 1938)

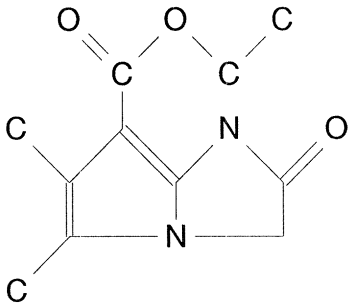

- ***Chemical Data***

CAS Registry No.	**MW**	**Molecular Formula**
	222	C11H14N2O3

- ***CNAM Chemical Names***

1H-PYRROLO[1,2-A]IMIDAZOLE-7-CARBOXYLIC ACID, 2,3-DIHYDRO-5,6-DIMETHYL-2-OXO-, ETHYL ESTER