for PDF - 648927-O (List 40090 Entry 1962)

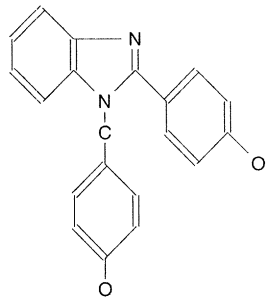

- ***Chemical Data***

CAS Registry No.	MW	Molecular Formula
85573-17-7	316	C20H16N2O2

- ***CNAM Chemical Names***

BENZIMIDAZOLE, 1-(4-HYDROXYBENZYL)-2-(4-HYDROXYPHENYL)-1.6 HYDRATE