for PDF - 6497-S (List 40090 Entry 72)

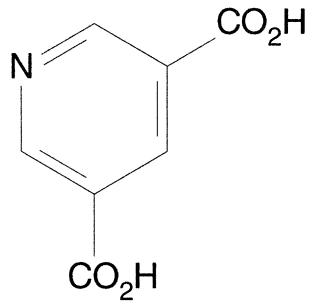

- ***Chemical Data***

CAS Registry No.	MW	Molecular Formula
499-81-0	167	C7H5NO4

- ***CNAM Chemical Names***

  3,5-PYRIDINEDICARBOXYLIC ACID (8CI9CI)
  5-CARBOXYNICOTINIC ACID
  DINICOTINIC ACID
  PYRIDINE-3,5-DICARBOXYLIC ACID