**for PDF - 65238-S (List 40090 Entry 752)**

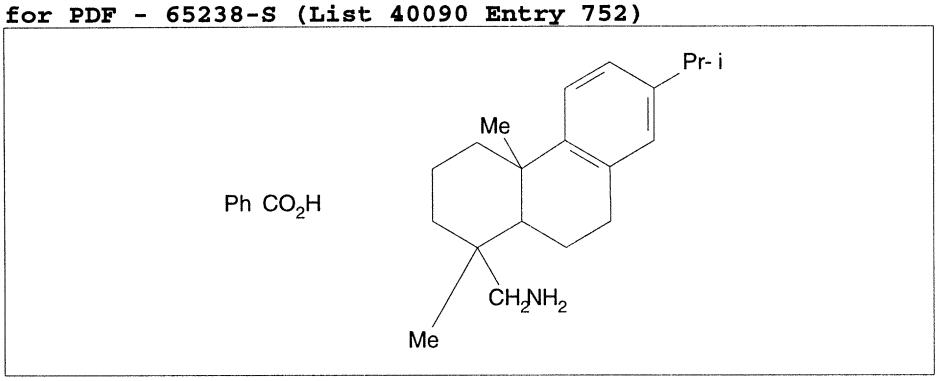


- ***Chemical Data***

| CAS Registry No. | MW | Molecular Formula |
|---|---|---|
| | 408 | C20H31N.C7H6O2 |

- ***CNAM Chemical Names***