**for PDF - 65990-L (List 40090 Entry 761)**

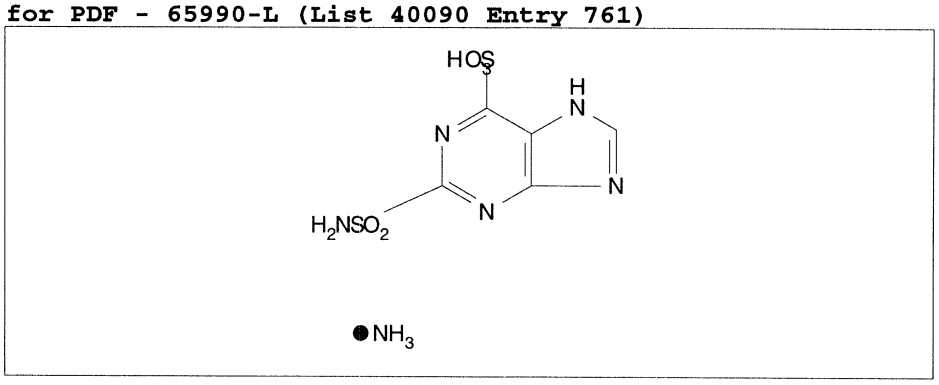


- ***Chemical Data***

| CAS Registry No. | MW | Molecular Formula |
|---|---|---|
| | 296 | C5H5N5O5S2.H3N |

- ***CNAM Chemical Names***