for PDF - 66380-K (List 40090 Entry 767)

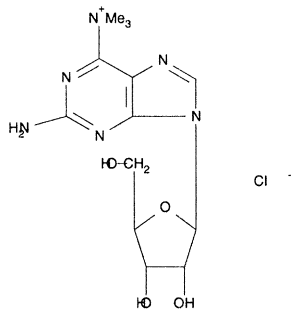

- ***Chemical Data***

CAS Registry No.	MW	Molecular Formula
68743-16-8	361	C13H21N6O4.Cl

- ***CNAM Chemical Names***