for PDF - 66426-K (List 40090 Entry 768)

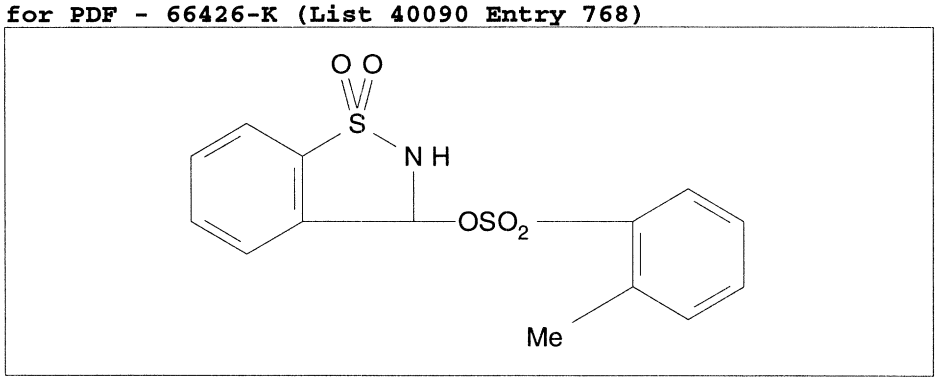

- ***Chemical Data***

CAS Registry No.	MW	Molecular Formula
6955-48-2	339	C14H13NO5S2

- ***CNAM Chemical Names***