for PDF - 668394-X (List 40090 Entry 1975)

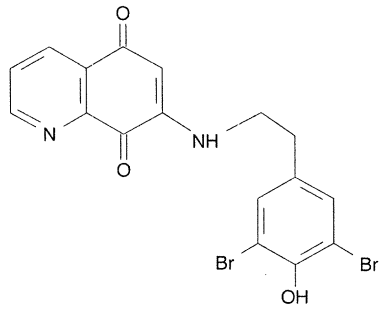

- ***Chemical Data***

CAS Registry No.	MW	Molecular Formula
	452	C17H12Br2N2O3

- ***CNAM Chemical Names***

  5,8-QUINOLINEDIONE, 7-[[2-(3,5-DIBROMO-4-HYDROXYPHENYL) ETHYL]AMINO]-